

WALWORTH COUNTY
SURVEYING & MAPPING
LAKE GENEVA, WISCONSIN

WHITTIER ROAD

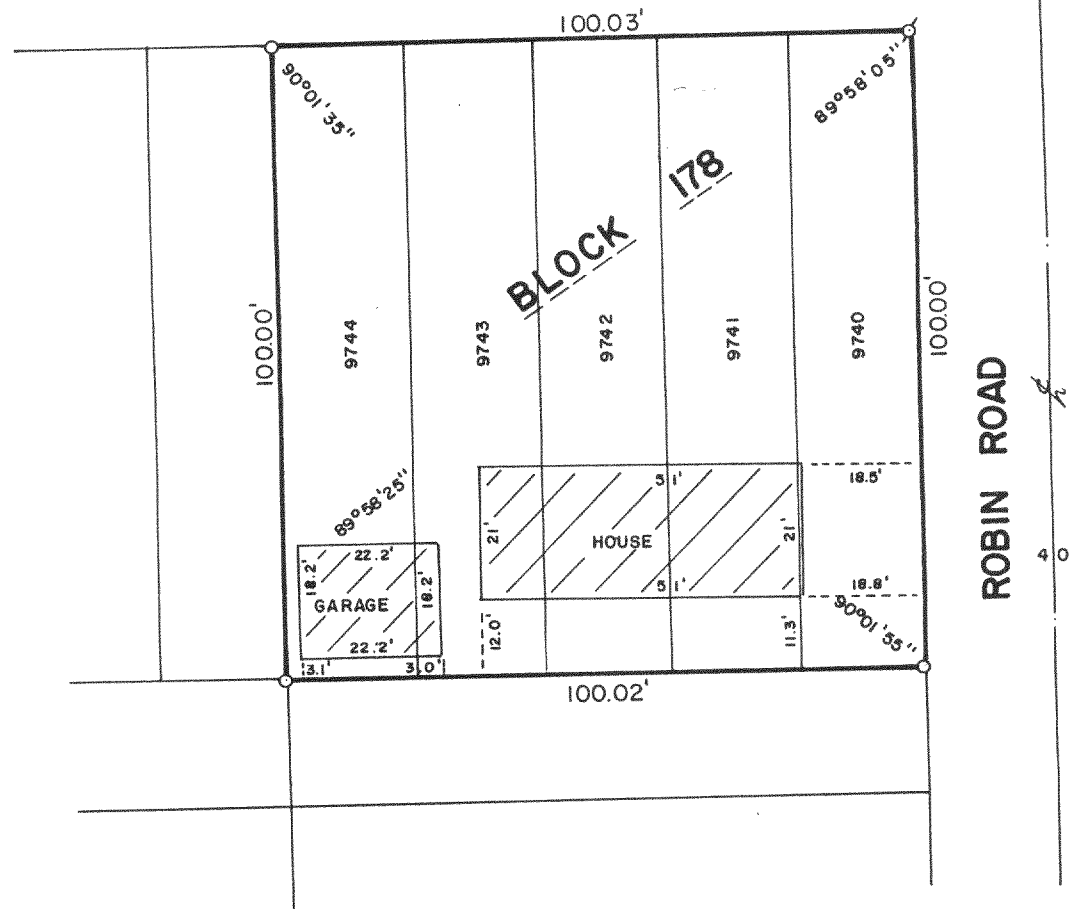

PLAT OF SURVEY OF

LOTS 9740-9744, BLOCK 178 OF LAKE
COMO BEACH SUBDIVISION, LOCATED IN
T 2 N. R 17 E, WALWORTH COUNTY,
WISCONSIN.

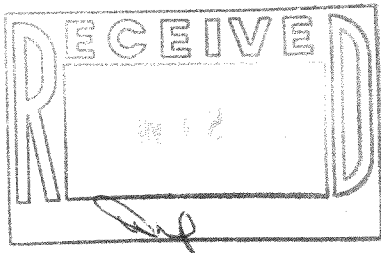

ORDERED BY: ANDREW F. ALLEN
P. O. BOX 146
LAKE GENEVA, WISCONSIN
53147

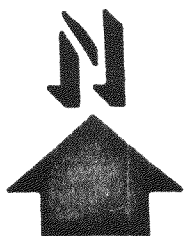

SCALE: 1"=30'

σ - IRON PIPE FOUND
○ - IRON ROD PLACED

I, ROBERT M. BAERENWALD, DO HEREBY CERTIFY THAT I
HAVE SURVEYED THE PROPERTY HEREON DESCRIBED ACCORDING
TO THE OFFICIAL RECORDS AND THAT THE PLAT HEREON IS A
CORRECT REPRESENTATION OF THE PROPERTY LINES TO THE
BEST OF MY KNOWLEDGE AND BELIEF.

Robert M. Baerenwald
ROBERT M. BAERENWALD
WISCONSIN REGISTERED LAND SURVEYOR, S-1508

Dec. 2, 1987
DATE JOB NO. 1359

NOTE: THIS IS NOT A CERTIFIED COPY UNLESS SEALED.